

# PLAT OF SURVEY

A SANITARY SEWER EASEMENT KNOWN AS PART OF OUTLOT 1 SITUATED IN THE NORTHWEST QUARTER OF SECTION 28, TOWNSHIP 9 SOUTH, RANGE 1 WEST, VILLAGE OF ALVORDTON, MILLCREEK TOWNSHIP, WILLIAMS COUNTY, OHIO.

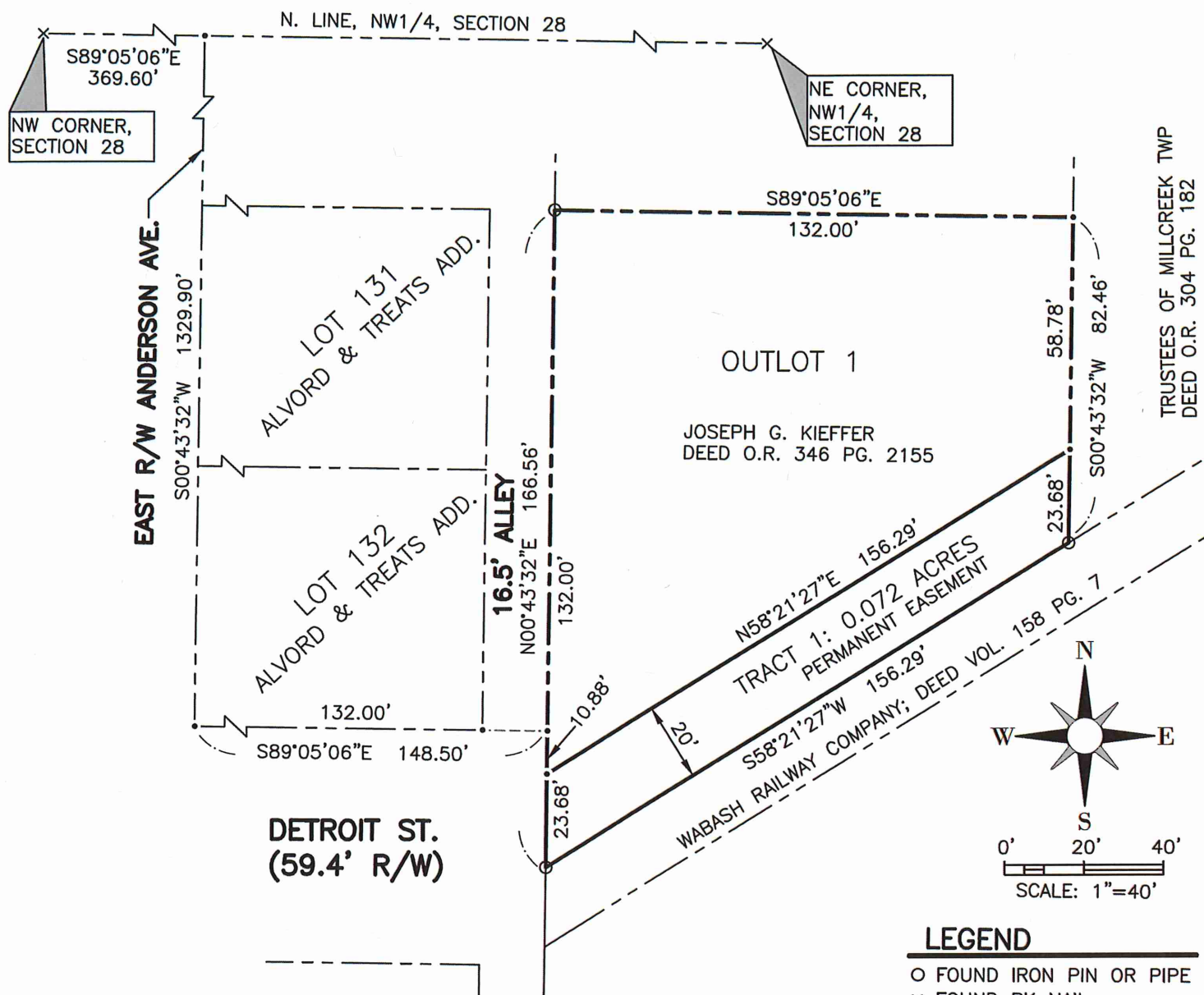

## LEGEND

- FOUND IRON PIN OR PIPE
- × FOUND PK NAIL
- POINT ESTABLISHED

I HEREBY CERTIFY THAT I HAVE SURVEYED THE PREMISES SHOWN ON THE PLAT ABOVE. ALL DIMENSIONS ARE SHOWN IN FEET AND DECIMALS THEREOF. SINCE THIS SURVEY DOES NOT INCLUDE A TITLE SEARCH, THERE COULD BE EASEMENTS OR OTHER ENCUMBRANCES UPON THE LAND WHICH ARE NOT SHOWN ON THIS SURVEY PLAT. IF THESE ARE REQUIRED, PLEASE FURNISH THE NECESSARY INFORMATION. THE BEARINGS AND DISTANCES SHOWN ON THE PLAT ABOVE ARE BASED ON NAD83 OHIO STATE PLANE COORDINATE SYSTEM, NORTH ZONE. THIS SURVEY HAS BEEN RECORDED IN VOL. 10V PAGE 269 OF THE WILLIAMS COUNTY SURVEY RECORDS.

*Todd J. Roth*  
TODD J. ROTH  
WILLIAMS COUNTY ENGINEER  
REGISTERED SURVEYOR NO. 8287

DATE: 05/08/2024

REFERENCE SURVEYS  
VOL. 9V PG. 250

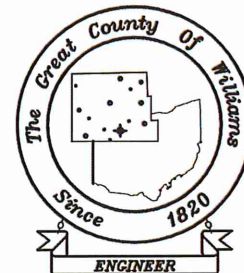

## WILLIAMS COUNTY ENGINEERS

12953 COUNTY ROAD G  
BRYAN, OHIO 43506  
PHONE 419-636-2454  
FAX 419-636-8687  
WWW.WMSCOENGINEER.COM